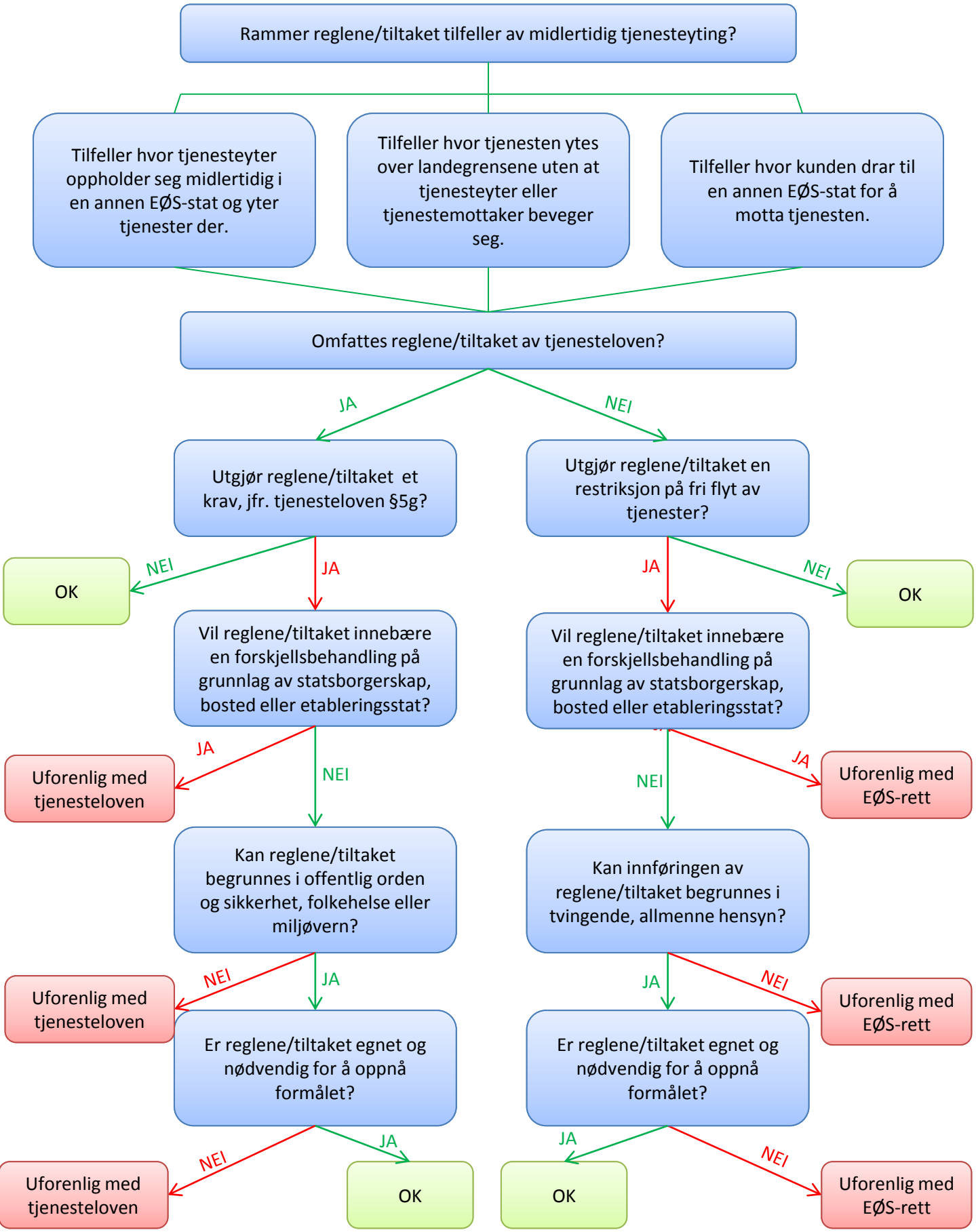Fri flyt av tjenester